COUNTY OF RENFREW OFFICIAL PLAN
SCHEDULE "A"
North Algona Wilberforce Enlargement

County of Renfrew Ontario . Canada
Experience Our History, Share Our Future!

This is Schedule "A" to the Official Plan of the County of Renfrew which was adopted by By-law No. 21-02, passed on the 27th day of March, 2002, and further amended under Official Plan Amendment No. 25 (Five Year review) by By-law No. 49-18 on the 25th day of April, 2018.

Warden

C.A.O./Clerk

Updated under Official Plan Amendment No. 25, partially approved by the Ministry of Municipal Affairs and Housing (MMAH) on March 22, 2019, and final approved by MMAH on March 26, 2020.

Official Plan Amendment No. 31 (OPA 31) – August 19, 2021

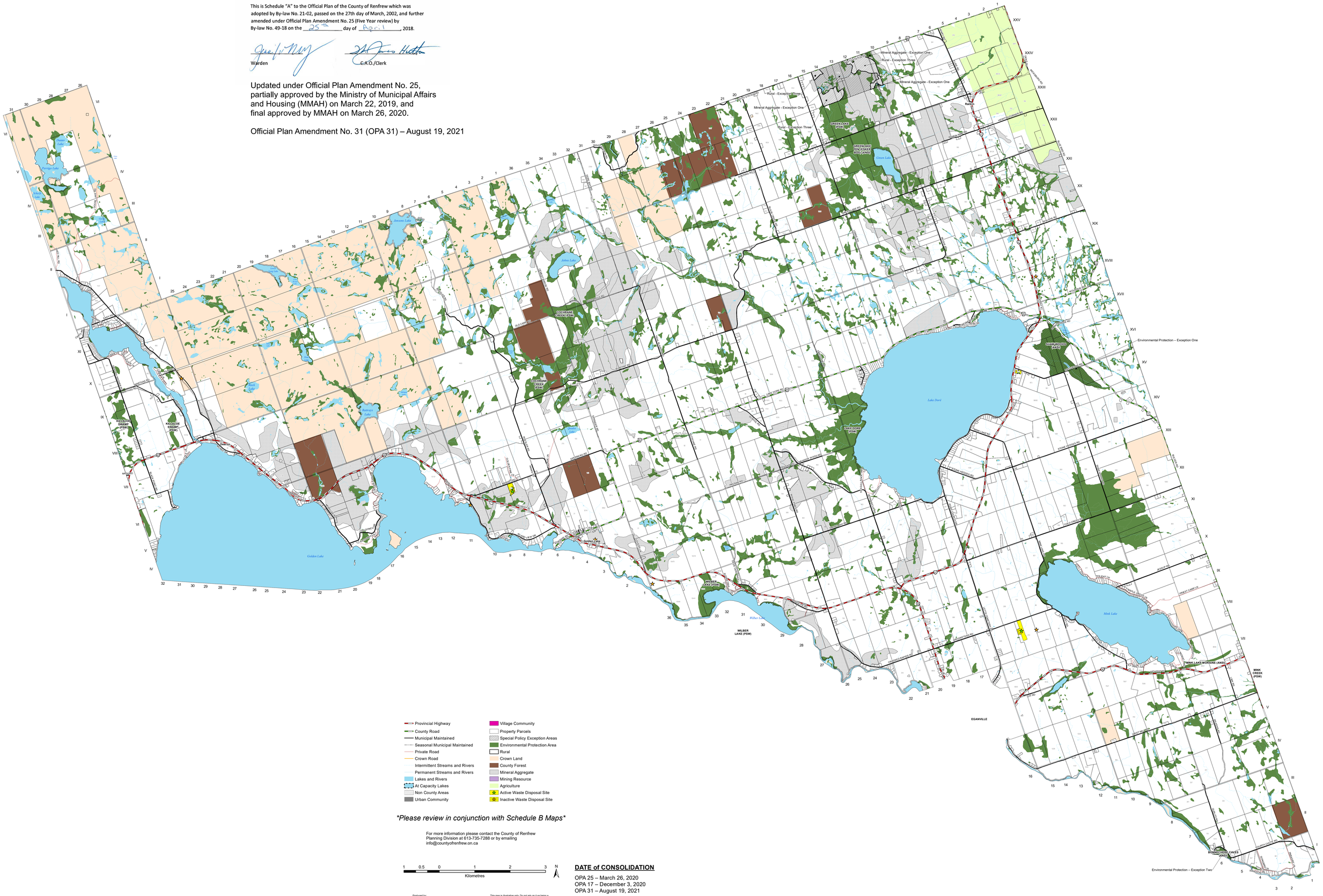

- Provincial Highway
- County Road
- Municipal Maintained
- Seasonal Municipal Maintained
- Private Road
- Crown Road
- Intermittent Streams and Rivers
- Permanent Streams and Rivers
- Lakes and Rivers
- At Capacity Lakes
- Non County Areas
- Urban Community
- Village Community
- Property Parcels
- Special Policy Exception Areas
- Environmental Protection Area
- Rural
- Crown Land
- County Forest
- Mineral Aggregate
- Mining Resource
- Agriculture
- Active Waste Disposal Site
- Inactive Waste Disposal Site

Please review in conjunction with Schedule B Maps

For more information please contact the County of Renfrew Planning Division at 613-735-7288 or by emailing info@countyofrenfrew.on.ca

1 0.5 0 1 2 3
Kilometres

N

DATE of CONSOLIDATION

OPA 25 – March 26, 2020
OPA 17 – December 3, 2020
OPA 31 – August 19, 2021

Produced by:
County of Renfrew Development and Property Department
9 International Drive
Pembroke, Ontario K8A 6W5

Sources:
Base Data: With Data supplied under Licence by Members of the Ontario Geospatial Data Exchange & County of Renfrew
Projection: UTM NAD83 Zone 18

This map is illustrative only. Do not rely on it as being a precise indicator of routes, locations of features, nor as a guide to navigation.

August 19, 2021

© 2021, County of Renfrew

Date Saved: 2021-08-20 11:38:17 AM
Document Path: S:\Arcdata\PS\Planning\County\OfficialPlan\OP_DocMaps\OPA31\NorthAlgonaWilberforce_County\OP_OPA31 - Approved - 19August2021.mxd